

# Patient report

Bio-Rad                      DATE: 11/30/2019  
D-10                         TIME: 03:37 PM  
S/N: #DC2K755917        Software version: 4.30-2  
Sample ID:                 10518539  
Injection date             11/30/2019 03:25 PM  
Injection #: 27             Method: HbA1c  
Rack #: ---                 Rack position: 6

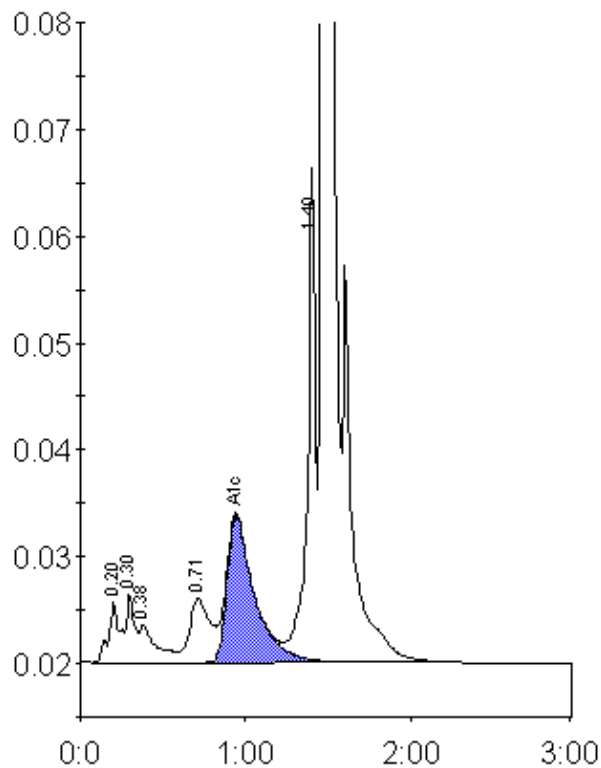

Peak table - ID: 10518539

Peak	R.time	Height	Area	Area %
A1a	0.20	5614	21406	1.0
A1b	0.30	6522	27420	1.3
Unknown	0.38	3483	25305	1.2
LA1c/CHb-1	0.71	6041	51166	2.4
A1c	0.94	13727	160037	10.1
P3	1.40	46355	155648	7.3
A0	1.47	521331	1700124	79.4
Total Area:		2141107		

Concentration:	%
A1c	10.1